Project / Job Name:

Location:

Fixture Type:

Notes:

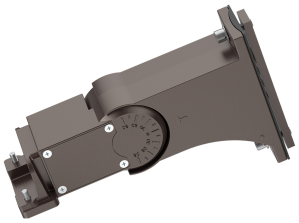

**65-870** - Area Light; Universal; Direct and Slip Fitter Mount; Bronze Finish

## GENERAL

| | |
|---|---|
| Company | NUVO |
| EA Height | 4.13 |
| EA Width | 6.61 |
| EA Length | 9.45 |
| Material | Aluminum |
| Status | Active |
| Finish Family | Bronze |
| IOT Enabled | No |
| Product Technology | Not Applicable |
| Serviceable Battery | No |
| Battery Indicator | No |
| Digital Display | No |

## PHYSICAL

| | |
|---|---|
| Finish | BRONZE |

## ADDITIONAL INFO

| | |
|---|---|
| Warranty | 1-Year |

## PACKAGING

| | |
|---|---|
| UPC | 045923652769 |
| Case Cube | 1.4225 |
| Case Height | 10.24 |
| Case Length | 17.32 |
| Case Quantity | 8 |
| Case UPC | 10045923652766 |
| Case Weight | 35.14 |
| Case Width | 13.86 |
| EA Cube | 0.1493 |
| EA Height | 4.13 |
| EA Length | 9.45 |
| EA Quantity | 1 |
| EA Weight | 4.19 |
| EA Width | 6.61 |
| Pack Type | Box |
| Web Height | 6.4 |
| Web Length | 9.4 |
| Web Width | 3.8 |

## COMPLIANCE

| | |
|---|---|
| CA Prop 65 | Lead |
| FCC Compliant | Yes |
| ROHS Compliant | Yes |
| California Ban | Lawful for sale |
| Title 20 | Exempt |
| T24/JA8 Compliant | No |



© Satco Products, Inc.
All rights reserved 2026