SATCO | NUVO

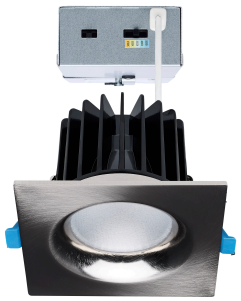

Project / Job Name:

Location:

Fixture Type:

Notes:

S11675 - 16/20/24 Watt LED Remote Driver Downlight; 27K/30K/35K/40K/50K CCT; Field Selectable; Square; Brushed Nickel Finish; Dual Dimming; 120-277 Volt

GENERAL

Company	SATCO
EA Height	6.69
EA Width	5.31
EA Length	10.04
Mounting Height	4.0
Bulb Included	Integrated
Material	Aluminum
Fixture Type	Remote Driver LED Downlight
Product Notes	Default wattage setting: 20W
Status	Active
Surge Protection	Built-in surge protection - 2KV
Total Harmonic Distortion	<20%
CCT Selectable	Yes
Wattage Selectable	Yes
Can Size	3 in.
Finish Family	Nickel
Amps	0.133-0.058/0.167-0.072/0.200-0.087A
Mounting Diameter	3.62
Has Camera	No
IOT Enabled	No
Lens Finish	Clear Prismatic
Lens Material	Polycarbonate (PC)
Power Factor	>0.9
SDS Class	LED_Fixture
Sloped Ceiling Compatible	No
Indoor Outdoor	Indoor
Product Technology	LED
Incandescent Equivalent	125W
Serviceable Battery	No
Battery Indicator	No
Digital Display	No

ELECTRICAL

CCT (Kelvin Temp)	2700K/3000K/3500K/4000K/5000K
Dimmable	Yes-Dimmable
Hours Rated	50000
Beam Angle (degree)	40
Color Temp	Warm White to Natural Light
CRI	90+
Dimming Type	0-10V Dimming, Phase Cut (TRIAC)
Operating Frequency	50/60Hz
Operating Temp	-4F to +104F (-20C to +40C)
Lumens	1300L/1600L/2000L
Volts	120V-277V
Watts	16W/20W/24W
Max Lumens	2000L
Connection	Direct Wired

PHYSICAL

Lamp Base	Integrated
Finish	Brushed Nickel
ANSI Base	Integrated
Lamp Type	Integrated LED
Fixture Shape	Square
Mounting Procedure	Recessed Direct Wire

ADDITIONAL INFO

Warranty	5-Years

PACKAGING

UPC	045923116759
Case Cube	2.782
Case Height	13.98
Case Length	20.79
Case Quantity	12
Case UPC	10045923116756
Case Weight	32.74
Case Width	16.54
EA Cube	0.2064
EA Height	6.69
EA Length	10.04
EA Quantity	1
EA Weight	2.66
EA Width	5.31
Pack Type	Box
Web Height	3.62
Web Length	4.8
Web Width	4.8

COMPLIANCE

Air Tight	Yes
CA Prop 65	Lead
Energy Star ID	3999678
FCC Compliant	Yes
IC Rated	Yes
Location Rating	Wet
NEC Compliance	Clothes Closet Certified - Reg: 410.16 (A)(3) and 410.16 (C)(5)
ROHS Compliant	Yes
Safety Listing	cETLus - Listed
California Ban	Lawful for sale
Energy Star Certified	Yes
Title 20	Exempt
T24/JA8 Compliant	Yes

© Satco Products, Inc.
All rights reserved 2026